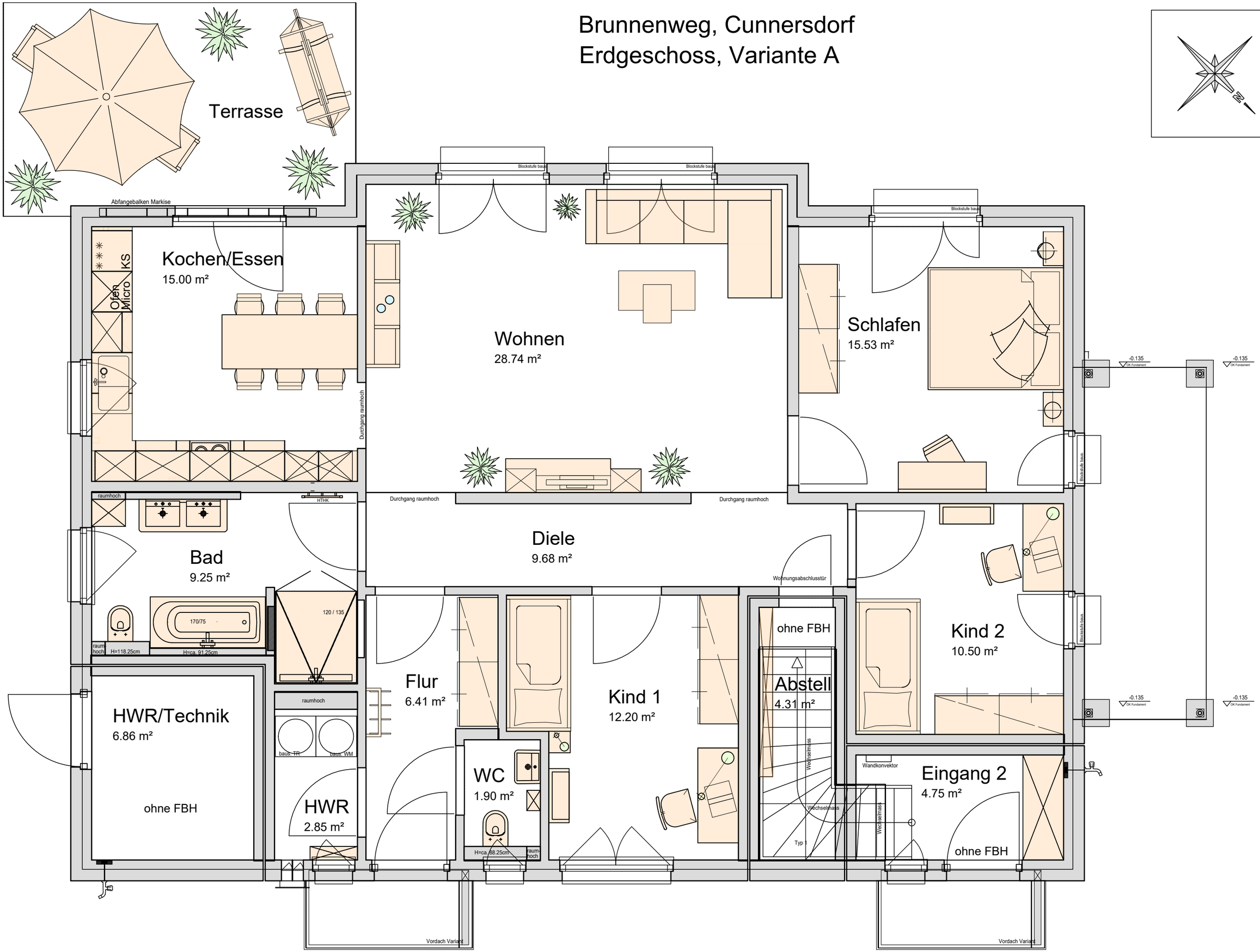Brunnenweg, Cunnersdorf
Erdgeschoss, Variante A